

DOT MITIGATION STEWARDSHIP INSPECTION REPORT

MITIGATION SITE NAME Tulula Creek	TIP # A-0009WM	ONEID 038-001	INSPECTION DATE November 6, 2025
--------------------------------------	-------------------	------------------	-------------------------------------

COUNTY Graham	Division 14	# ACRES 242.3
------------------	----------------	------------------

INSPECTING ORGANIZATION RK&K	INSPECTOR Contact: Jason Elliott	PHONE 919-707-6000	EMAIL ADDRESS jcelliot@ncdot.gov
---------------------------------	-------------------------------------	-----------------------	-------------------------------------

INSPECTION ACTIVITIES: <i>Complete all that apply.</i>			
Walked boundaries	Yes	Walked trails / roads	Yes
Walked road frontage	Yes	Walked interior	Yes
Monitored from air	Yes		
Condition of boundaries	Good		
COMMENTS: Boundary in good condition at time of inspection.			

WHICH NATURAL ACTIVITIES / CHANGES HAVE TAKEN PLACE SINCE LAST MONITORING INSPECTION?

Check all that apply. Note location and extent. Wherever possible, note species of concern. Document with photos.

<input type="checkbox"/> Flooding	<input type="checkbox"/> Fire	<input type="checkbox"/> Storm	<input type="checkbox"/> Earth Movement
<input type="checkbox"/> Invasive or Exotic Vegetation	<input type="checkbox"/> Insect Infestation	<input type="checkbox"/> Animal Activity	<input type="checkbox"/> Other Activity or Changes (Add Comments)
			<input checked="" type="checkbox"/> No Change

EXPLAIN:

DOT MITIGATION STEWARDSHIP INSPECTION REPORT

WHICH MANMADE ACTIVITIES / CHANGES HAVE TAKEN PLACE SINCE LAST MONITORING?

Check all that apply. Note location and extent. Document with photos.

<input type="checkbox"/> New Structure Construction	<input type="checkbox"/> Dumping or Storage	<input type="checkbox"/> New Trails or Roads
<input checked="" type="checkbox"/> Timber Harvest or Vegetative Cutting	<input type="checkbox"/> Excavation (Dredging, Filling, Grading, Mining)	<input type="checkbox"/> Alteration To Drainage Patterns or Water Quality
<input type="checkbox"/> Utility Activity	<input type="checkbox"/> Industrial Residential or Commercial Use	<input checked="" type="checkbox"/> Land Clearing
<input type="checkbox"/> Motorized Vehicle Damage	<input type="checkbox"/> TRESSPASS/VANDALISM	<input type="checkbox"/> AGRICULTURAL USE
<input type="checkbox"/> ENCROACHMENT FROM ADJACENT PROPERTY	<input type="checkbox"/> ACTIVITY ON ABUTTING LAND	<input type="checkbox"/> OTHER ACTIVITIES/CHANGES <input type="checkbox"/> NO CHANGE

EXPLAIN: Land clearing by NCDOT within property boundary (image 4). Land clearing is not affecting mitigation site.

REQUEST FOLLOW-UP BY PROGRAM MANAGER FOR POSSIBLE VIOLATIONS.	<input type="checkbox"/> Yes	<input checked="" type="checkbox"/> No
--	------------------------------	--

Were corrective actions completed for previous inspection(s)?	<input type="checkbox"/> Yes	<input type="checkbox"/> No	<input checked="" type="checkbox"/> N/A	EXPLAIN:
Are you aware of any plans that may affect property?	<input type="checkbox"/> Yes	<input checked="" type="checkbox"/> No		EXPLAIN:
Are there concerns about boundaries by adjacent property owners?	<input type="checkbox"/> Yes	<input checked="" type="checkbox"/> No		EXPLAIN:
Are there changes in land use on adjacent property?	<input type="checkbox"/> Yes	<input checked="" type="checkbox"/> No		EXPLAIN:
Are deed restrictions being adhered to?	<input checked="" type="checkbox"/> Yes	<input type="checkbox"/> No		EXPLAIN:
If new property owner, do they have a written copy of the restrictions?	<input type="checkbox"/> Yes	<input type="checkbox"/> No	<input checked="" type="checkbox"/> N/A	

ATTACHMENTS:

DOT MITIGATION STEWARDSHIP INSPECTION REPORT

Image #1 Text: Boundary condition.



Date & Time: November 6, 2025 2:25 PM
Location: 35.275265, -83.690468
Photo Direction: North

DOT MITIGATION STEWARDSHIP INSPECTION REPORT

Image #2 Text: Site overview.



Date & Time: November 6, 2025 2:26 PM

Location: 35.275007, -83.690635

Photo Direction: West

DOT MITIGATION STEWARDSHIP INSPECTION REPORT

Image #3 Text: Boundary marker in place.



Date & Time: November 6, 2025 2:42 PM

Location: 35.273247, -83.69138

Photo Direction: Southwest

DOT MITIGATION STEWARDSHIP INSPECTION REPORT

Image #4 Text:
Clearing and grubbing.



Date & Time: November 6, 2025 2:45 PM

Location: 35.27097, -83.697438

Photo Direction: West

DOT MITIGATION STEWARDSHIP INSPECTION REPORT

Image #5 Text: Boundary condition.



Date & Time: November 6, 2025 2:56 PM

Location: 35.269605, -83.700082

Photo Direction: West

DOT MITIGATION STEWARDSHIP INSPECTION REPORT

Image #6 Text: Boundary marker in place.



Date & Time: November 6, 2025 2:59 PM

Location: 35.269573, -83.700558

Photo Direction: West

DOT MITIGATION STEWARDSHIP INSPECTION REPORT

Image #7 Text: Aerial view of site.



Date & Time: November 6, 2025 2:29 PM

Location: 35.275277, -83.690512

Photo Direction: Southwest

DOT MITIGATION STEWARDSHIP INSPECTION REPORT

Image #8 Text: Aerial view of site.



Date & Time: November 6, 2025 2:31 PM

Location: 35.271068, -83.698206

Photo Direction: Northwest

DOT MITIGATION STEWARDSHIP INSPECTION REPORT

Image #9 Text: Aerial view of site.



Date & Time: November 6, 2025 2:31 PM

Location: 35.272327, -83.696653

Photo Direction: Southwest

DOT MITIGATION STEWARDSHIP INSPECTION REPORT

Image #10 Text: Aerial view of site.



Date & Time: November 6, 2025 2:53 PM

Location: 35.269919, -83.705542

Photo Direction: East

Mitigation Site Map 2025

ONEID: 038-001
TIP: A-0009WM

Tulula Creek

Division: 14
County: Graham

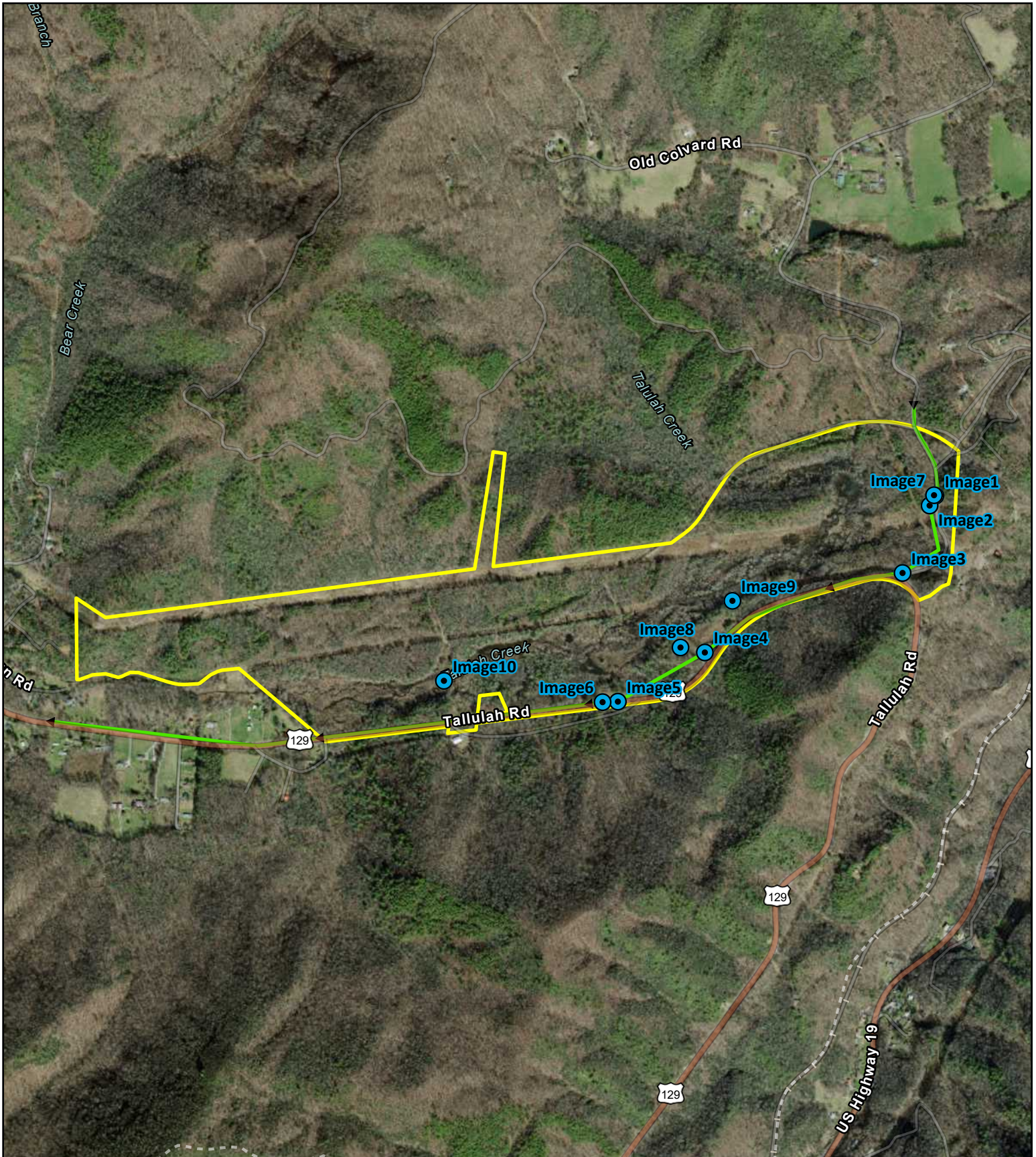

1" = 1,200ft

Center: 83.70339°W 35.27255°N

242.3 Ac.

● Photos

▶▶▶▶ Inspection Route

▭ Site Boundary